

SYLVIUS LEOPOLD WEISS

SUITE

(Nr. 16)

GUITAR DUETT

Arrangement for two guitars

by

Eythor Thorlaksson

The Guitar School - Iceland

SUITE NR 16

PRELUDE

(Guitar duett)

Arr. Eythor Thorlaksson

S. L. Weiss

ALLEMANDE

G. 1

G. 2

1 4 4 3 1 2 4 4 3 1 3 4 4 1 3 4

4

V

II

3 3 0 1 4 0 0

7

V

3 2 0 2 1 4 #3 1 4 2 1 3 1

3 2 0 2 2 0 2 3 0 2 0 4

1 4 1

10

tr

1.

0 3 # 0 3 0 3 0 3 0 3 0 3

13

2.

4 0

16

4 1 0 1 3 1

⑤

II

19

2 1 0 2 0 2 4 2 1 3 3

22

3 1 3 2 1 4 1 0 2 0 2 4 1

II

25

0 4 2 0 2 0 3 0 0 0 0 3 2 1

28

4 0 2 0 4 0 2 0 2 0 1 3 1 3

31

0 0 2 3 1 1

1. 2.

28

33

38

43

47 VII.

mip i aip i

52 VII.

SARABANDE

G. 1

G. 2

V

4

7

10

13

16

19

22

25

28

31

GIGUE

40

⑤

46

⑤

52

③

59

VII- V II

② ③ ④ ③ ③

66

③

72

II-

③ ⑤

79

p p i m a

⑤

GUITAR 1

SYLVIUS LEOPOLD WEISS

SUITE

(Nr. 16)

GUITAR DUETT

Arrangement for two guitars

by

Eythor Thorlaksson

The Guitar School - Iceland

SUITE NR 16

PRELUDE

(Guitar duett)

Arr. Eythor Thorlaksson

S. L. Weiss

Guitar 1

1 4 1 3 4 1 1 2 1 2 1 3 4 1 2 4 0 2

6 3 2 0 3 2 0 1 0
m a p i m a p i

10 4 4 2 4 4

14 2 4 4 1 1 2

19 II 3 2 1 4

23 II 3 1 2 4

(Guitar 1)

27 II-----
1 3 4 3 2 4 2 1 4 0
③

31 4 1 3 3 1 2 3 VII-----
1 2 1 1 2 4
③ ⑤ p i m a p a m i

35 II-----
2 4 1 4 1 2 1 2 4
p i m a p a m i

39 II-----
1 2 1 2 4 1 1 3 1 4
p i m a p m i m

43 4 3 3 4 2 3 1

47 V-----
2 0 4 3
④

51

ALLEMANDE

Guitar 1

(Guitar 1)

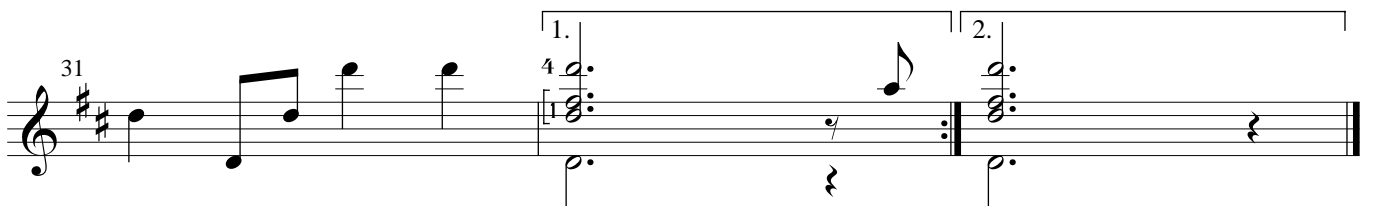
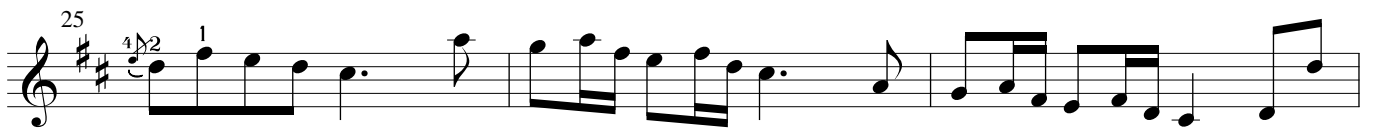
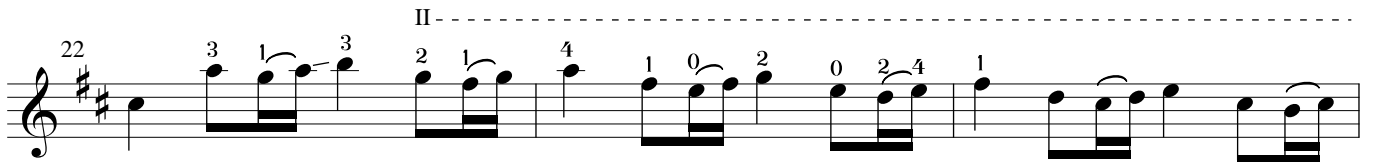

COURANTE

Guitar 1

1 2 4 2

mi pi mi pi a i pi a i pi

5

8

11

15 2 1 4 2

mi pi a i pi mi pi a i pi

18 2 1 3

mi pi

22 4 3 1 4 2 1 2 1 3

26 ma pi ma pi ma pi

2 0 1 2 4 2 4 1

(Guitar 1)

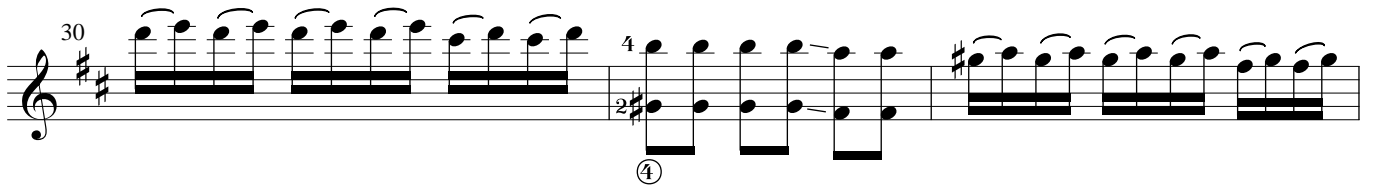
30 

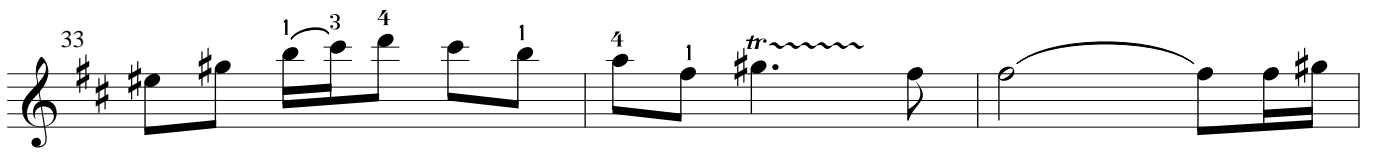
33 

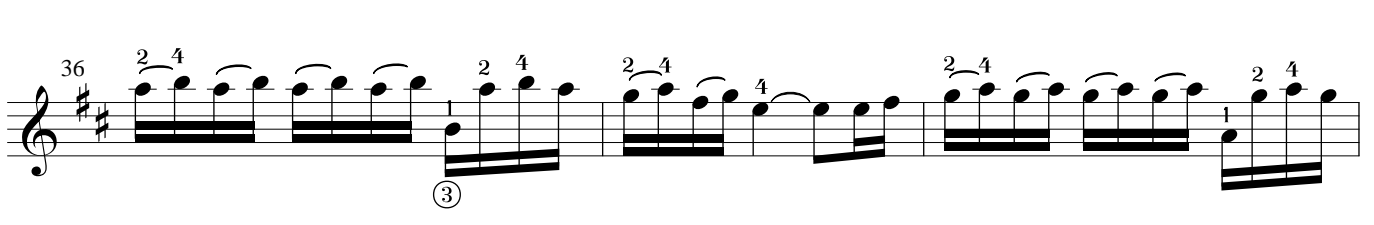
36 

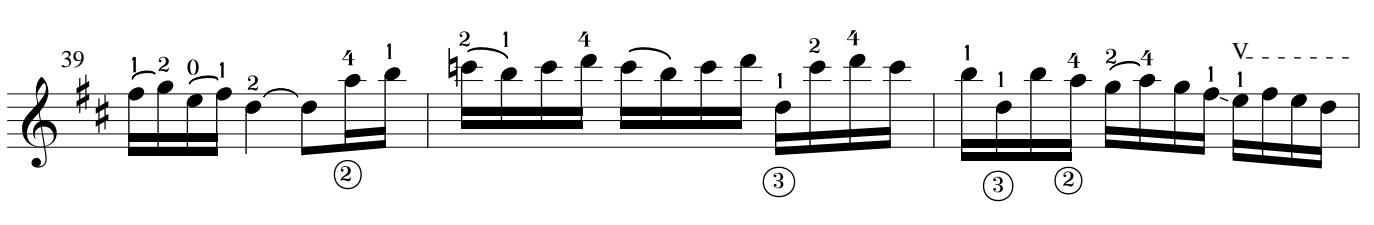
39 

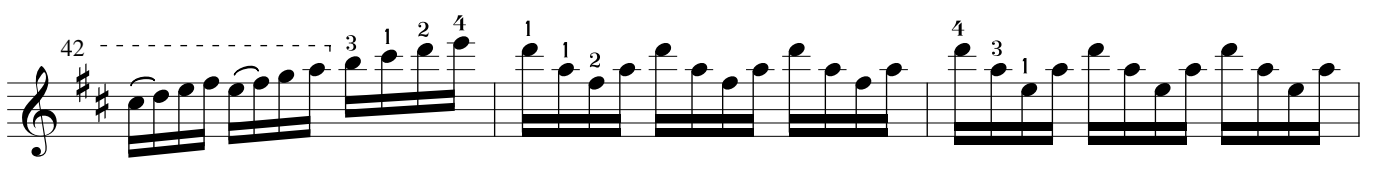
42 

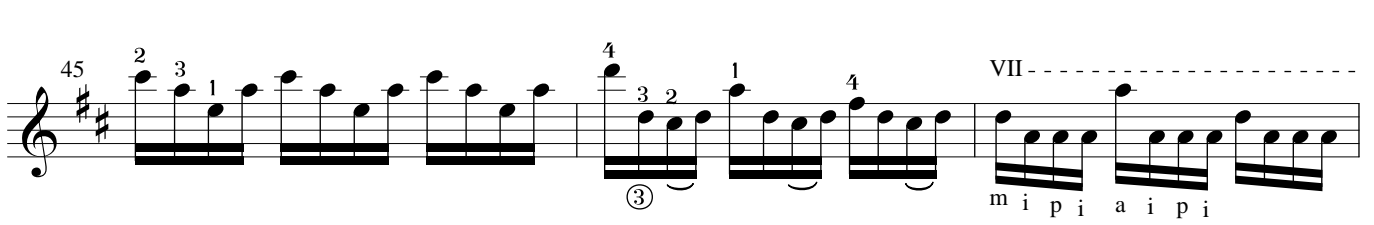
45 

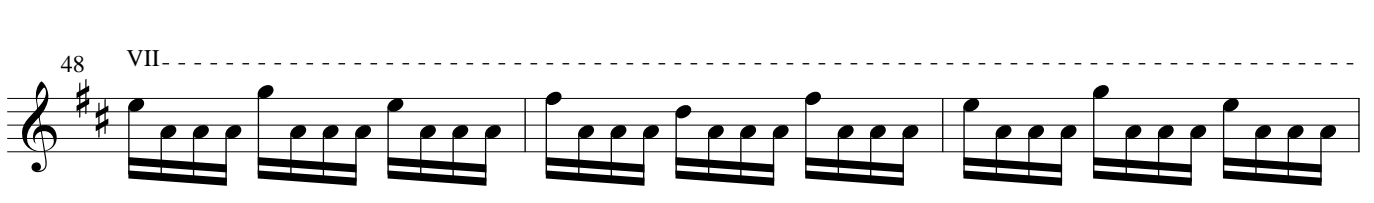
48 

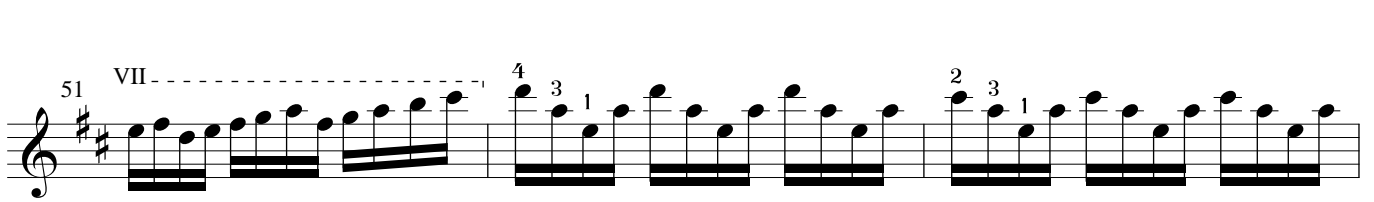
51 

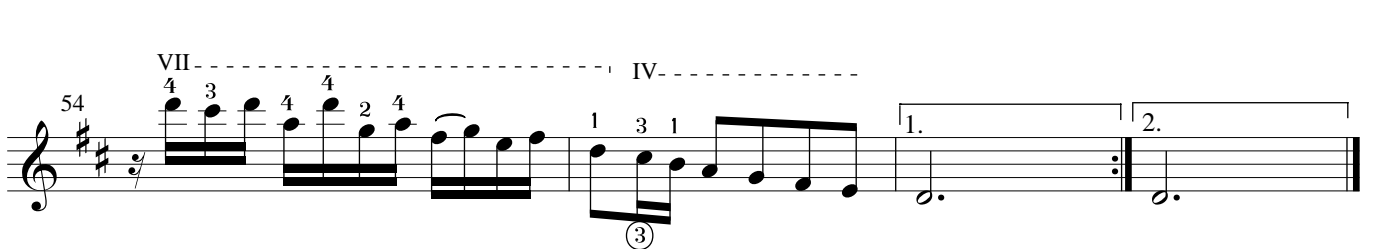
54 

m i p i a i p i

SARABANDE

Guitar 1

1 V. 1 3 2 1 3 2 1 tr 0

③

4 1 3 3 4 4

②

7 1 3 1 1 2 4 2 4 1

②

10 3 1 3 4 1 1 3 4 3 3 1 3 4 0 1 0 2 4 tr 0

③ ②

13 1 1 3 4 1 3 4

③

(Guitar 1)

GIGUE

Guitar 1

1 4 1 4 0 1 4 2

4 2 2 4 2 1 2 1 3 4 3 1 0 3 2

③

2 0 3 2 4 3 1

②

1 4 3 1 4 3 1 4 3 2 3 2 4 3 3 0

② ③ ② ③ ② ③ ②

4 2 4 3 2 0 3 0 0

③ ④

2 0 3 0 0 2 1 1 2 1 3

③ ④ ③

③ ④ ③

GUITAR 2

SYLVIUS LEOPOLD WEISS

SUITE

(Nr. 16)

GUITAR DUETT

Arrangement for two guitars

by

Eythor Thorlaksson

The Guitar School - Iceland

SUITE NR 16

PRELUDE

(Guitar duett)

Arr. Eythor Thorlaksson

S.L. Weiss

Guitar 2

1 2 1 4

5 0 3 2 1 0 2 0 4

10 0 2 4 0

15 2 0 0 0 4 2 2 0

19 II 3 2

23 II 3 4 2 3

(Guitar 2)

27

31

35

39

43

47

51

ALLEMANDE

Guitar 2

(Guitar 2)

16

19

22

25

28

31

(Guitar 2)

26

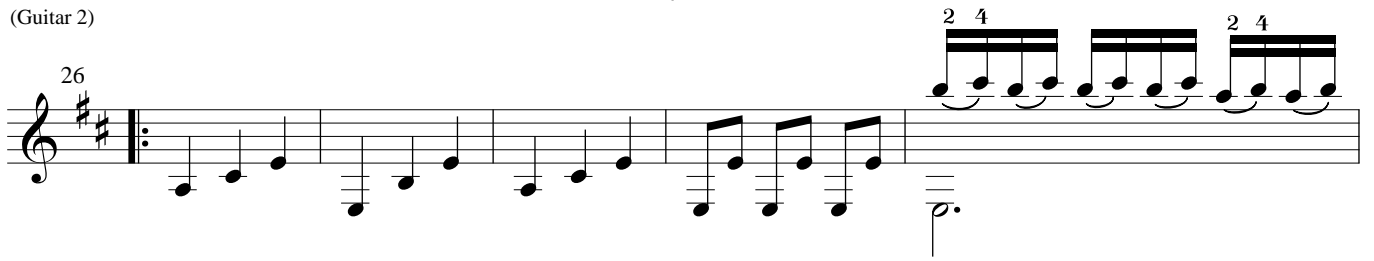

31

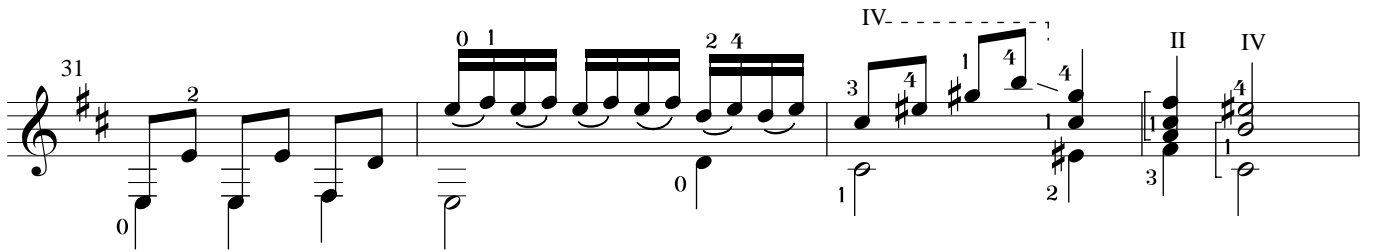

35

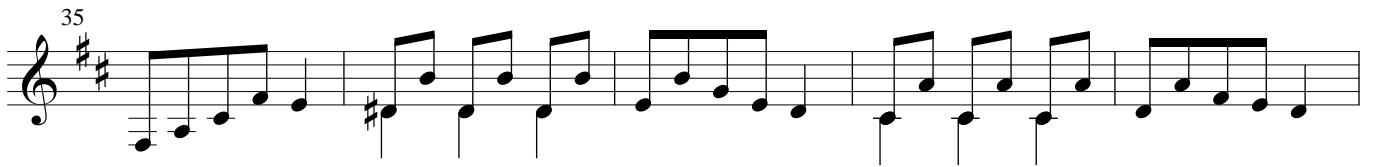

40

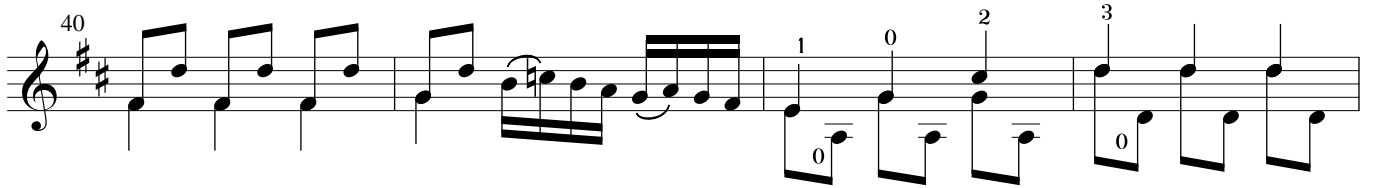

44

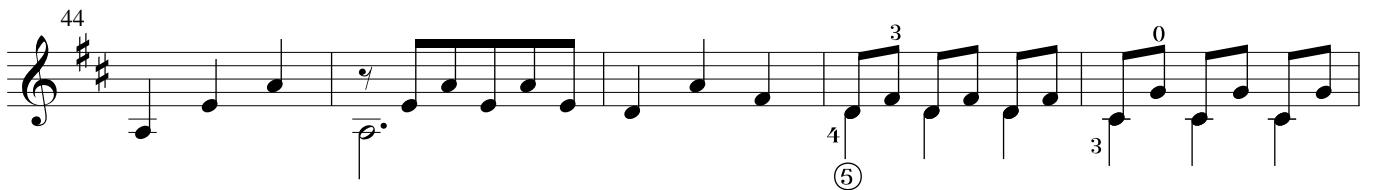

49

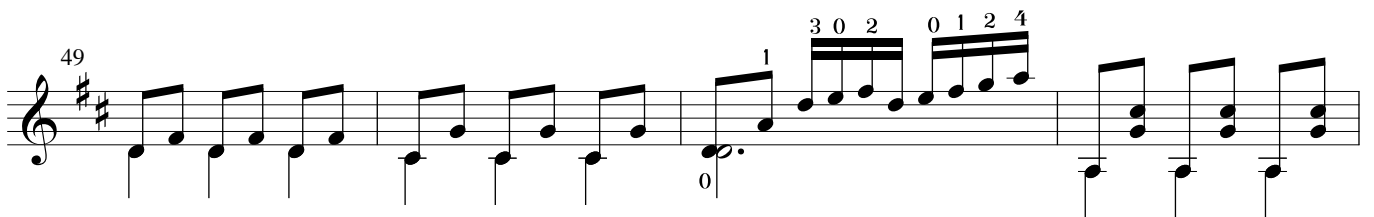

53

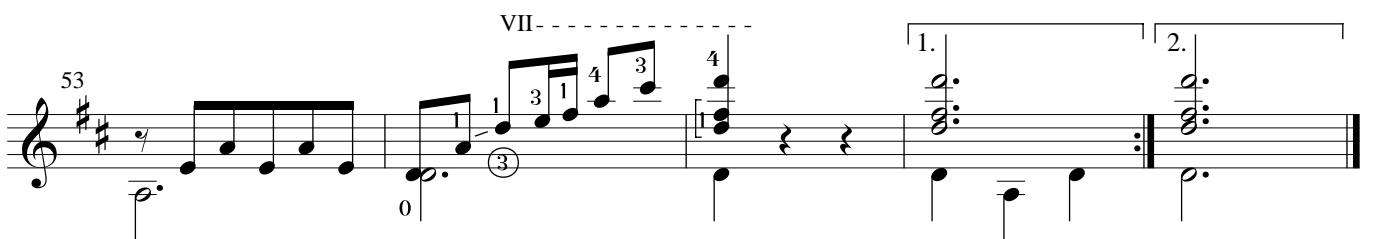

SARABANDE

Guitar 2

1 2 0

4 3 0 4 0 3 1 3 4

7 4 0 1 3 4 1 3 4 2 3 0

10 3 1 3 0 2 1 3 4 5

13 2 3 1 2 3 0 0

(Guitar 2)

GIGUE

Guitar 2

1 0 2 3 0 2 3 0 0 1 0 3 1 1 2 3 0 0 1 1 0 0 0 1 0 1 3 1 3 4 2

7 2 1 0 2 0 1 2 0 3 3 2 0 0 2 0 4 2 1 0 1 0 1

12 3 2 0 2 0 4 2 1 2 1 2 0 1 3 1 0 1 2 1 0 3 2

17 0 0 1 0 3 1 2

22 4 2 1 4 0

27 2 1 4 0

32

(Guitar 2)

37

43

49

55

62

68

74

80
